design element* for *Genium X4.
Customizable look.

The ***design element*** is an individually customizable skin for the ***Genium X4*** made from flexible TPU. Designed for users who want a lightweight and personalizable aesthetic solution, it comes in multiple base colors and features a surface engineered for painting, decorating, or sticker application. The ***design element*** transforms the ***Genium X4*** into an expressive design with the user's own signature.

Users can turn their ***Genium X4*** into a unique statement and show their own personality. Because a prosthesis isn't just something they wear. It's part of who they are.



Key features

Creative and personal
- Available in seven colors
- Customizable with paint, décor, or stickers to reflect mood, personality, and lifestyle
- Ideal for seasonal themes, to match outfits or as a statement of artwork

Lightweight and exact fit
- Made from flexible TPU material
- Lightweight design
- Perfect fit and shaped exactly like the ***Genium X4***
- Slim profile hides well under clothing

Fast and simple
- Easy for users to attach and detach themselves
- No technical expertise or tools required
- The ***Genium X4*** can be charged while the ***design element*** stays attached

Ready and flexible
- Available for private purchase
- Can be ordered in multiple quantities so users can keep various individual designs ready to go

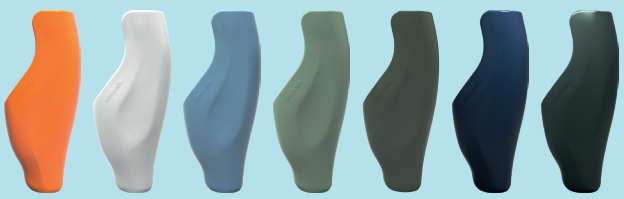

ottobock.

How *Genium X4* users create their own designs.

Choose the preferred color or finish of the ***design element***. Users can then customize it with paint, décor, or stickers to create a look that reflects their individual style.

Currently available: five base colors and two high-gloss options.



Sunrise orange
Article no. 4Z196=13



Alpine white
Article no. 4Z196=6

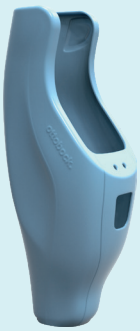

Oxide blue
Article no. 4Z196=5.9

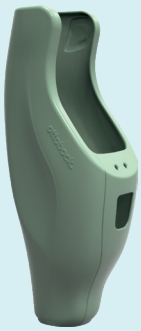

Sage green
Article no. 4Z196=3.7



Pine green
Article no. 4Z196=3



Quantum blue
(high gloss)
Article no. 4Z196=5.13



Ioniq green
(high gloss)
Article no. 4Z196=3.6

Material
Flexible TPU material, lightweight and slim profile, approx. 2.5 mm thickness, approx. 200 g product weight.

Care and handling
Easy to attach and detach with a clip fastener, clean with common household cleaners, and charge the ***Genium X4*** while the ***design element*** stays attached.

©2026 Otto Bock HealthCare, LP · 04062 · 10/26 · Technical changes and printing errors reserved.